Casa In Immobiliare
Via Piemonte, 79 - 63074 San Benedetto del Tronto (AP)
3477575205

country house for sale in Castignano
€ 150.000
Ref. 9037



700 sq.m. | rooms: 5

CASTIGNANO - A country house of 700 sqm, various detached outbuildings and surrounding land measuring 5000 sqm, enjoying panoramic and sunny position is for SALE.
The building is surrounded mainly by flat land.
The property requires a complete renovation and according to a feasibility project different housing solutions can be authorized, freely arranged, given the absence of any constraints.
Those properties will enjoy sea view, complete tranquility and excellent exposure overlooking the hills and mountains of this beautiful region, Le Marche.
The property may offer also the possibility to develop tourist accommodations such as a B&B, surrounded but sports and recreational facilities of any type.
All utilities are present on the site.
The property is easily accessible from a well-maintained road.

Certification

energy efficiency: under estimation

Features

ref. no: 9037	motivation (sale/rental): Sale
Categoria: country house	address: contrada rufiano, 111
Town: Castignano	total sqm: 700 sq.m.
rooms: 5	conservation status: to renovate
floor: multi-storey	independent heating: independent
sea distance: 25.000 meter	











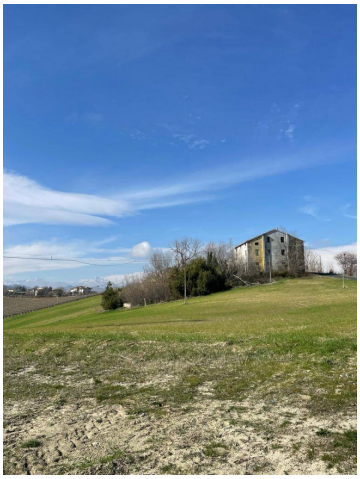



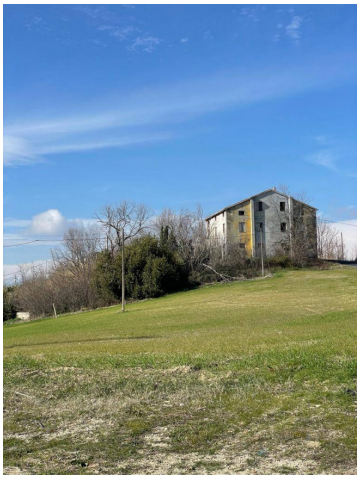

Casa In Immobiliare
Via Piemonte, 79 - San Benedetto del Tronto (AP) - 3477575205
info@casainsanbenedetto.it - https://www.casainsanbenedetto.it/en
VAT 01960340444





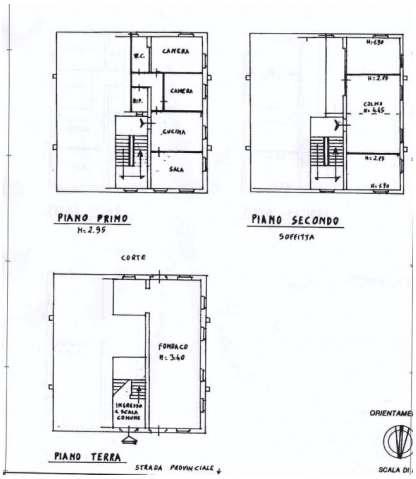

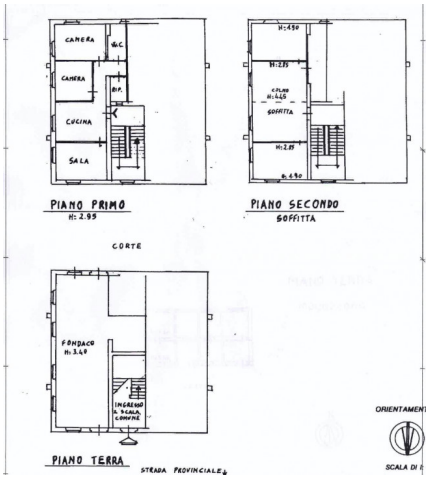



Casa In Immobiliare
Via Piemonte, 79 - San Benedetto del Tronto (AP) - 3477575205
info@casainsanbenedetto.it - https://www.casainsanbenedetto.it/en
VAT 01960340444