Casa In Immobiliare
Via Piemonte, 79 - 63074 San Benedetto del Tronto (AP)
3477575205

apartment for sale in Castorano

€ 99.000

Ref. 9140



120 sq.m. | bathrooms: 2 | bedrooms: 3 | rooms: 5

Features

ref. no: 9140	motivation (sale/rental): Sale
Categoria: apartment	address: VIA PADRE CARLO ORAZI, 11
Town: Castorano	total sqm: 120 sq.m.
bedrooms: 3	bathrooms: 2
rooms: 5	conservation status: good
floor: 3	total floors: 3
independent heating: independent	Construction age: 1980
condo expenses: € 35	balcony: present, 15 sq.m.

terrace: present, 40 sq.m.	kitchen: open
garage: single, 25 sq.m.	terrace : 40 □
air conditioning	wooden floor
shower	wooden frames
shutters	roller blinds
ADSL line	Fastweb line

Nearby

fitness club	wellness resort
soccer field	sports center
tennis court	cicling paths
playgrounds	railway station
public transport	nursery
primary schools	secondary schools
High schools	bar
Post offices	shopping center
Municipal offices	

















Casa In Immobiliare
Via Piemonte, 79 - San Benedetto del Tronto (AP) - 3477575205
info@casainsanbenedetto.it - https://www.casainsanbenedetto.it/en
VAT 01960340444










Casa In Immobiliare
Via Piemonte, 79 - San Benedetto del Tronto (AP) - 3477575205
info@casainsanbenedetto.it - https://www.casainsanbenedetto.it/en
VAT 01960340444




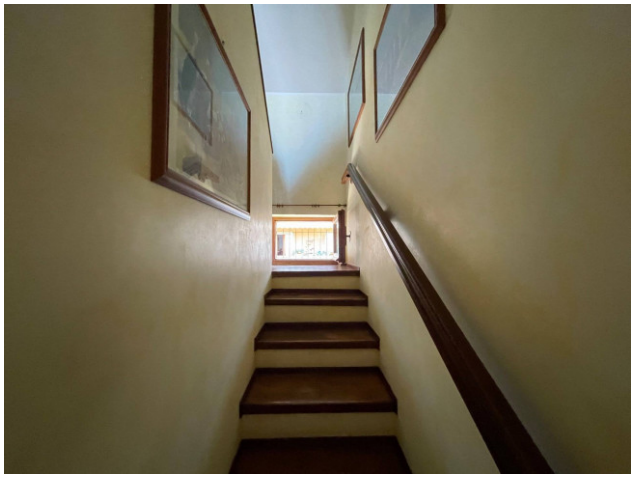





Casa In Immobiliare
Via Piemonte, 79 - San Benedetto del Tronto (AP) - 3477575205
info@casainsanbenedetto.it - https://www.casainsanbenedetto.it/en
VAT 01960340444

















Casa In Immobiliare
Via Piemonte, 79 - San Benedetto del Tronto (AP) - 3477575205
info@casainsanbenedetto.it - https://www.casainsanbenedetto.it/en
VAT 01960340444















Casa In Immobiliare
Via Piemonte, 79 - San Benedetto del Tronto (AP) - 3477575205
info@casainsanbenedetto.it - https://www.casainsanbenedetto.it/en
VAT 01960340444