Casa In Immobiliare
Via Piemonte, 79 - 63074 San Benedetto del Tronto (AP)
3477575205

apartment for sale in San Benedetto del Tronto Centrale
€ 330.000
Ref. 9143



100 sq.m. | bathrooms: 1 | bedrooms: 2 | rooms: 3

Certification

energy efficiency: F	**EPglnr**: 99.37 kwh/□

Features

ref. no: 9143	motivation (sale/rental): Sale
Categoria: apartment	address: viale de gasperi, 65
Town: San Benedetto del Tronto	Zona: Centrale
total sqm: 100 sq.m.	bedrooms: 2

bathrooms: 1	rooms: 3
conservation status: renovated	floor: 9
total floors: 10	independent heating: independent
lift: Yes	Construction age: 1970
condo expenses: € 20	balcony: present, 15 sq.m.
sea distance: 300 meter	kitchen: open
suspended sanitary	shower
aluminum frames	roller blinds
ADSL line	Fastweb line

Nearby

fitness club	wellness resort
soccer field	sports center
tennis court	cicling paths
playgrounds	railway station
public transport	nursery
primary schools	secondary schools
High schools	bar
Post offices	shopping center
Municipal offices	







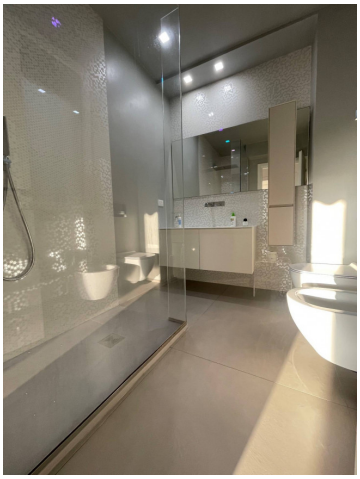









Casa In Immobiliare
Via Piemonte, 79 - San Benedetto del Tronto (AP) - 3477575205
info@casainsanbenedetto.it - https://www.casainsanbenedetto.it/en
VAT 01960340444

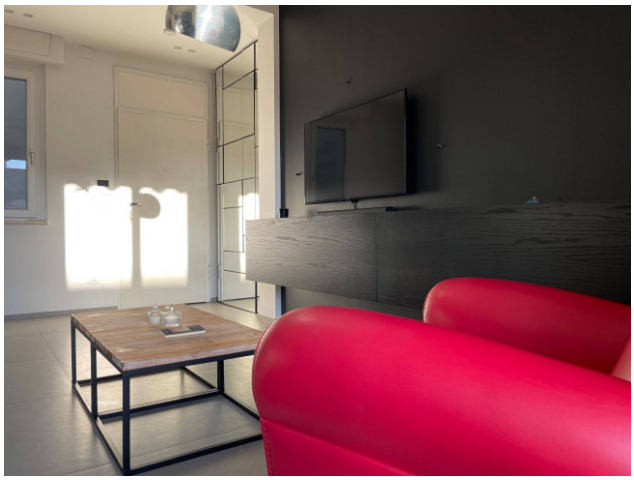








Casa In Immobiliare
Via Piemonte, 79 - San Benedetto del Tronto (AP) - 3477575205
info@casainsanbenedetto.it - https://www.casainsanbenedetto.it/en
VAT 01960340444







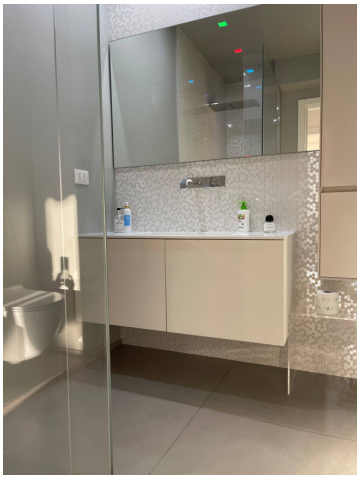



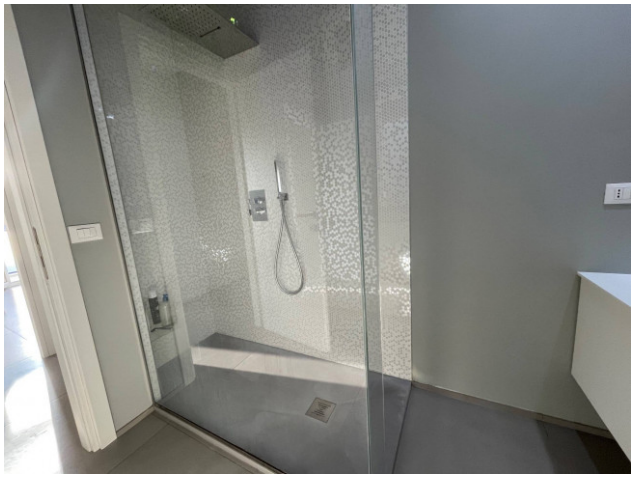

Casa In Immobiliare
Via Piemonte, 79 - San Benedetto del Tronto (AP) - 3477575205
info@casainsanbenedetto.it - https://www.casainsanbenedetto.it/en
VAT 01960340444